

Palatines to America
 PO Box 141260
 Columbus, Ohio 43214

Palatines to America
 Membership Registrar
 PO Box 141260
 Columbus, Ohio 43214

Place
 Stamp
 Here

Palatines to America

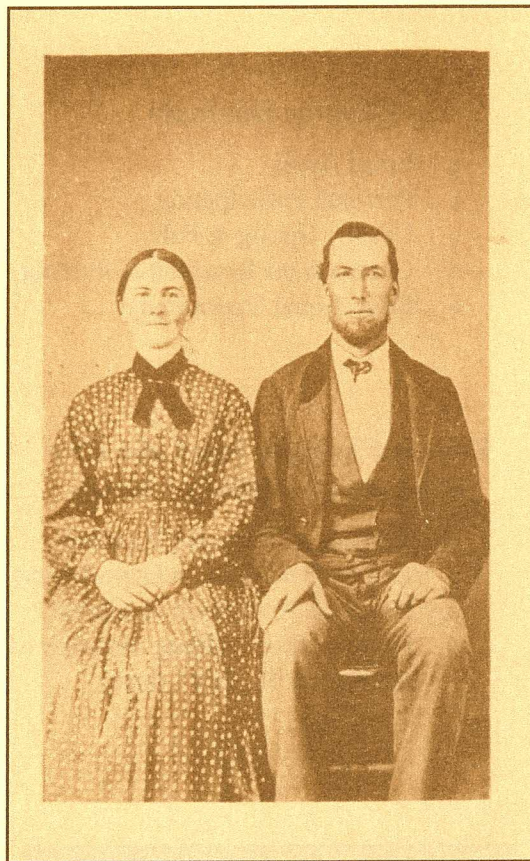

*Your Link to Researching
 Your German-Speaking
 Ancestors*



Palatines to America

www.palam.org

614-267-4700

Established in 1975

Members Across North America
 and Europe

State Chapters

First-Rate Publications

Dynamic Web Site

Ancestor Charts and
 Family Group Sheets

Immigrant Ancestor Register

National and Local Conferences

And Much More!

JOIN US TODAY!

PAL AM WEB SITE

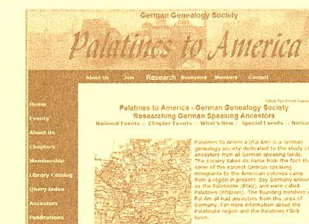

The Pal Am Web Site

www.palam.org

- Searchable Index to Queries
- The Palatine Patter and postings in The Palatine Immigrant
- Membership Information
- Links to Many German Genealogy Web Sites
- Members Only Section

PAL AM PROJECTS

Immigrant Ancestor Register

Members' immigrant ancestors and family members are published in the Palatine Immigrant and in the *Members Only* section of our web site.

Ancestor charts

Over 100,000 names on member Ancestor Charts with searches available.

The Palatine Immigrant Index

Index of the Immigrant Articles on our Web Site

RESEARCH RESOURCES

The *Palatines to America Collection*

housed at the
Columbus Metropolitan Library
 96 South Grant Street
 Columbus, Ohio 43215
www.columbuslibrary.org

May be used for research during
 regular library hours.

**Palatines to America
 Resource Center and Headquarters**
 4601 North High Street, Suite C
 Mailing Address: PO Box 141260
 Columbus, Ohio 43214
 614-267-4700
www.palam.org

Includes the extensive collections, research,
 manuscripts, and personal papers of the late Dr. Arta
 F. Johnson, Robert Rudy, Katherine Utz and others

Research Services
 Barbara Bauer
correspond@palam.org

Organized research at the Columbus Metropolitan
 Library or at the Resource Center. Research request
 forms and fee information at www.palam.org.



PAL AM PUBLICATIONS

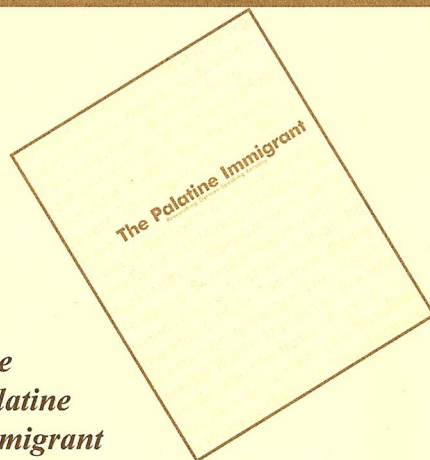

The *Palatine Immigrant*

- Scholarly Journal
- Ask Ernie/Problems & Answers
- Valuable Resource Materials
- Book Reviews
- Immigrant Ancestor Register Index

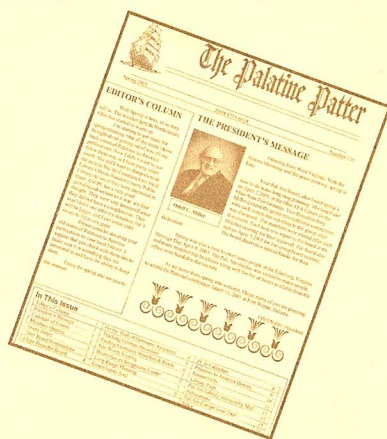

The *Palatine Patter*

Available on our web site or printed
 copy (extra)

- National News
- Chapter News
- Queries
- Short Informational Articles
- Published Quarterly

PAL AM EVENTS

National Conference and Meeting

- Annual conference
- Quality Seminars
- Excellent Speakers
- Entertaining Special Programs
- Vendors
- Annual Meeting

Chapter Seminars

- Local Areas
- Personal Participation
- Usually Spring & Fall
- Occasion for Research & Sharing
- Educational Opportunity

Escorted Trips to Salt Lake City to the Family History Library

- A Week of Intensive Research
- Led by Well-Known Genealogists
- Research Assistance Available
- Hotel within walking distance of
 the Family History Library



Palatines to America Membership Request Form

(Membership Year 1 October to 30 September)

Name (1): _____
 Name (2): _____
 Address: _____
 City/State: _____
 Zip: _____ Phone: _____
 E-mail: _____
 How did you learn about Pal Am? _____

Chapters: Membership is optional.

CO IL IN NY OH PA ___ None

Annual Dues (includes membership in one chapter)

Individual ~ Chapter..... \$ 35.00

Family ~ Chapter..... \$ 40.00
 (2 people at the same address)

Life ~ Chapter..... \$875.00

Additional Chapter Memberships
 (Do not select chapter named above.)

CO IL IN NY OH PA

of chapters ___ X \$8.00 = \$ ___

Canada/Mexico—\$8.00...Other Countries—\$12.00

Patter by USPS Mail (add \$5.00) \$ ___

Donation (thank you) \$ ___

International Members

Please add for extra postage costs:

Canada/Mexico—\$8.00 \$ ___

Other Countries—\$12.00 \$ ___

TOTAL ENCLOSED \$ ___

Send form plus **check** or **money order**, US \$,
 payable to **Palatines to America** to:

Palatines to America
 PO Box 141260
 Columbus, OH 43214
 E-mail: correspond@palam.org